BRIGHT HERMOSA BUILDERS INC.	Document No.	Section No.
	Effective Date:	Revision No.
	PROCEDURAL MANUAL	
	ACCREDITATION OF CONTRACTOR	

OBJECTIVE	To ensure that the company only works with contractors that have demonstrated capabilities and competence in satisfying the company's management system criteria on a consistent basis.
SCOPE	This procedure is a contractor accreditation. Existing Contractors who were accredited prior to the revision 0 effective date are automatically accredited, but must still submit their accreditation requirements for formalization.

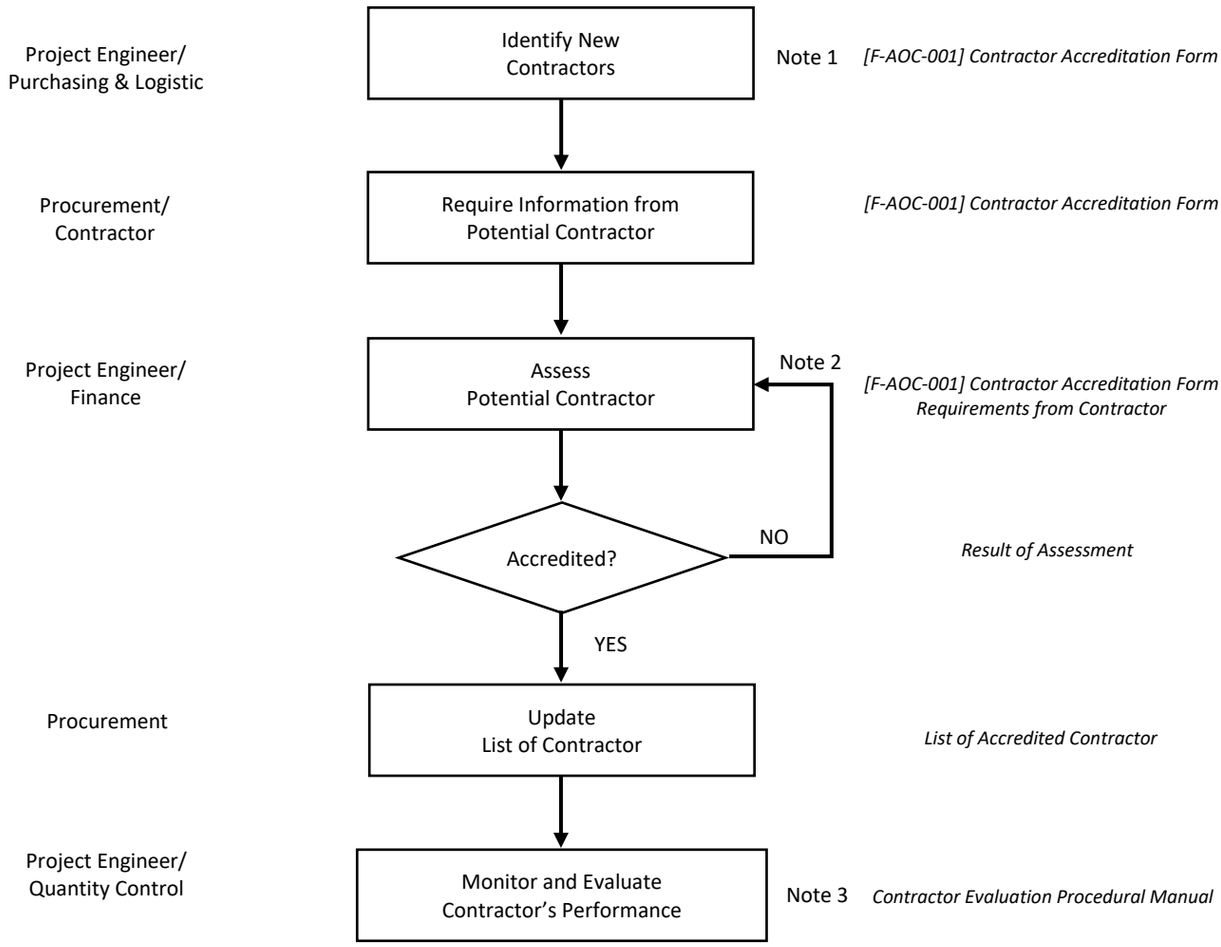

NOTE 1: [Identify New Contractor]

1. Service provider is classified as:
   a. Contractor – construction services for project implementation
2. Determine new requirements for potential contractors. When a new contractor is introduced needs/expectations are found, new requirements may arise.
3. New contractors are also sought to ensure that the company receives the finest possible deals.
4. Require potential contractors to complete and submit a Contractor Accreditation Form (CAF) and to submit all the required data.
5. The following but not limited to, are the different department/group directly involved in identifying new contractors:

Type of Purchases	Concerned Party in Identifying Contractors
Construction service for project implementation	- Project Engineer - Procurement - Accounting/Finance Department

NOTE 2: [Assess Potential Contractor]

1. Assess prospective contractors based on the information provided and the criteria outlined in the Contractor Accreditation Form (CAF).
2. The Department Director and/or the assigned Engineer shall determine the requirements specification.
3. If a contractor has a "FAILED" status, the company can acquire the contractor and it will be discretion of the company.

4. When selecting a contractor, consider the experiences and environmental exposure. Examine the Contractor's environmental credentials, including chemicals used and waste generated.
5. Verify the contractor's capability to offer the requested service by obtaining evidences (references, recommendations, letters, certifications, etc.) from the contractor. Actual visit on the contractor's office or site to further verify the contractor's capacitility if it's a must.
6. Here are the list of requirements from contractors for accreditation:
    a. Company Profile
    b. DTI/SEC
    c. Certificate of Registration (COR) BIR Form 2303
    d. Business Permit
    e. Copy of Sales/Billing Invoice and Official Receipt (OR)
    f. Organizational Chart
    g. Vicinity Map of Office
    h. List of On-going Projects
    i. Net Financial Contracting Capacity (NFCC)
    j. PCAB (if applicable)

NOTE 3: [Monitor and Evaluate Performance]

1. Contractor performance should be monitored and evaluated. Refer to the Contractor Evaluation Procedural Manual for further information. Require existing/accredited contractors to submit updated documented criteria for the materials they have submitted.

RECORDS GENERATED:

1. Contractor Accreditation Form
2. List of Accredited Contractor

REFERENCES:

1. Procedural Manual: Contractor Evaluation
2. Data submitted by Contractor

Revision Notes
Note 2, Item Number5 – Marcone John Perea 09/03/2024
VHBC Logo Updated – 09/03/2024

Revised by:	Reviewed by:	Recommending Approval by:	Approved by:
Marcone John Perea *Office Engineer*	**Mark Anthony Pajes** *Project Engineer*	**Nemesia P. Baylon** *Development Director*	**Adrian Carlo Escay** *President & CEO*